Specification

Amadis Chemical

[CAS No.: 883499-47-6] N-Methyl iodofluoroacetamide

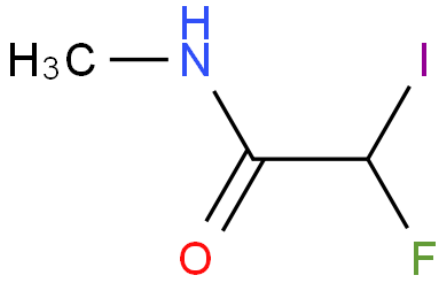

CAS No. :	883499-47-6
Cat. No. :	A1197242
Formula :	C3H5NOFI
Purity :	97%
M.W :	216.98
Appearance	
Synonyms :	
MDL No. :	MFCD04038321
Storage :	Store in 2-8°C for long term (months)
InChI Key :	YTCJMPNDFGALAO-UHFFFAOYSA-N
Pubchem ID :	
Boiling Point :	

Safety of [883499-47-6]			
Signal Word :		Class :	
Precautionary Statements :		UN# :	
Hazard Statements :		Packing Group :	
GHS Pictogram :			

All chemicals from Amadis Chemical are for laboratory or manufacturing use only.

Product Url : https://www.amadischem.com/product-A1197242

Order & Inquiry

0086-571-89925085
sales@amadischem.com

Support Team

sales@amadischem.com