Specification

Amadis Chemical

[CAS No.: 126307-45-7] (2R,3S)-3-Aminobutan-2-ol hydrochloride

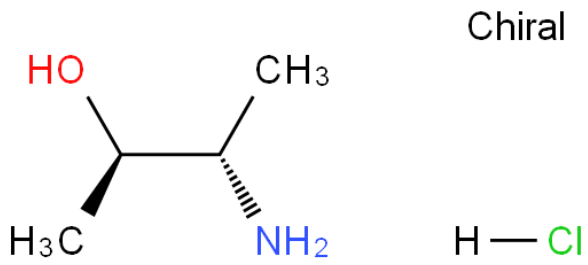

CAS No. :	126307-45-7
Cat. No. :	A13071193
Formula :	C4 H12 Cl N O
Purity :	95%
M.W :	125.60
Appearance	
Synonyms :	
MDL No. :	MFCD32062591
Storage :	Store in 2-8°C for long term (months)
InChI Key :	VREIZDQPOMNWLM-RFKZQXLXSA-N
Pubchem ID :	145712152
Boiling Point :	

Safety of [126307-45-7]			
Signal Word :	Warning	Class :	
Precautionary Statements :	P261;P305+P351+P338	UN# :	
Hazard Statements :	H302;H315;H319;H335	Packing Group :	
GHS Pictogram :			

All chemicals from Amadis Chemical are for laboratory or manufacturing use only.

Product Url : https://www.amadischem.com/product-A13071193

Order & Inquiry

0086-571-89925085
sales@amadischem.com

Support Team

sales@amadischem.com