Specification

Amadis Chemical

[CAS No.: 251647-55-9] DMT-2'-O-MOE-G(iBu)-CE-Phosphoramidite

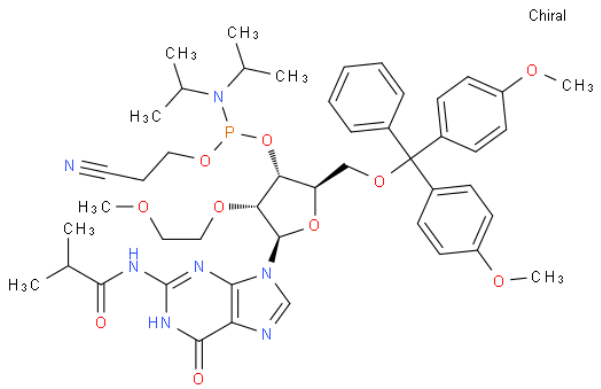

CAS No. :	251647-55-9
Cat. No. :	A901874
Formula :	C47H60N7O10P
Purity :	97%
M.W :	913.99
Appearance	
Synonyms :	
MDL No. :	MFCD00792625
Storage :	Store in 2-8°C for long term (months)
InChI Key :	LADCDGNEBIQAAU-SBCRAQIVSA-N
Pubchem ID :	136745830
Boiling Point :	

Safety of [251647-55-9]			
Signal Word :	Warning	Class :	
Precautionary Statements :	P261;P305+P351+P338	UN# :	
Hazard Statements :	H302;H315;H319;H335	Packing Group :	
GHS Pictogram :			

All chemicals from Amadis Chemical are for laboratory or manufacturing use only.

Product Url : https://www.amadischem.com/product-A901874

Order & Inquiry

0086-571-89925085
sales@amadischem.com

Support Team

sales@amadischem.com