



Current Data Parameters
NAME 0313-5176
EXPNO 10
PROCNO

F2 - Acquisition Parameters

Date 20250314
Time 12.13
INSTRUM spect
PROBHD zgpg30 (16098_0490)
PULPROG zgpg30
TD 131072
SOLVENT CDCl3
NS 16
DS 4
SWH 89285.714 Hz
FIDRES 1.362392 Hz
AQ 0.7340032 sec
RG 197.58
DW 5.600 usec
DE 6.50 usec
TE 296.1 K
D1 0.0000000 sec
D11 0.0300000 sec
D12 0.0000200 sec
TD0 1
SFO1 276.4795333 MHz
NUC1 19F
P1 18.00 usec
PLW1 15.34300041 W
SFO2 400.1516006 MHz
NUC2 13C
CPDPRG2 waltz16
PCPD2 90.00 usec
PLW2 15.59300041 W
PLW12 0.19250999 W

F2 - Processing parameters

SI 65536
SF 316.5171850 MHz
WDW EM
SSB 0
LB 0.30 Hz
GB 0
PC 1.00

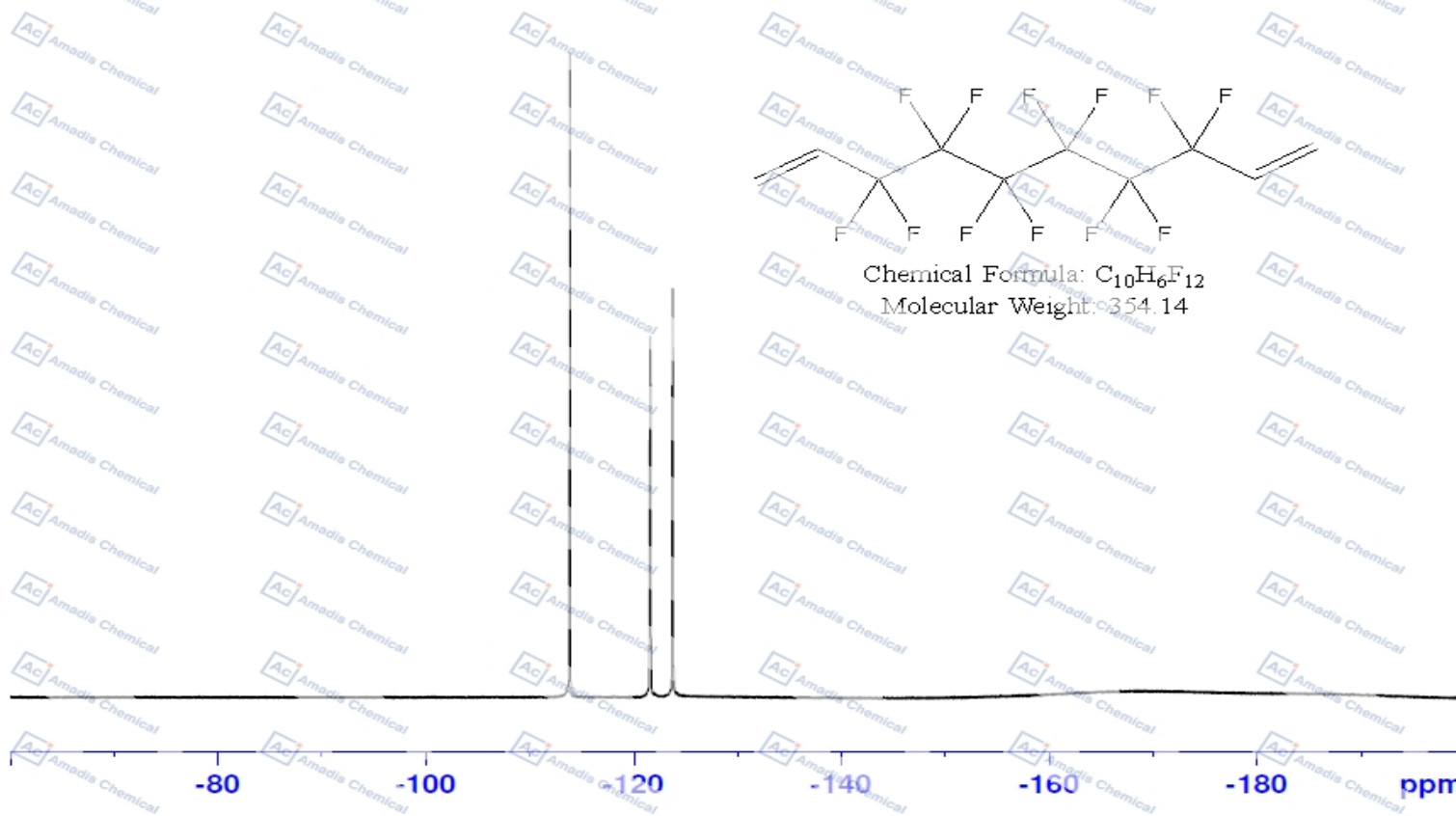
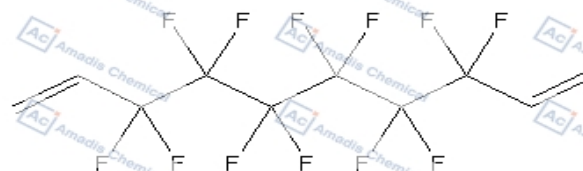

*For laboratory or manufacturing use only, not for drug, food and household use.