

Chemical Formula: C₂H₁₀Cl₂N₂OS
Molecular Weight: 217.11

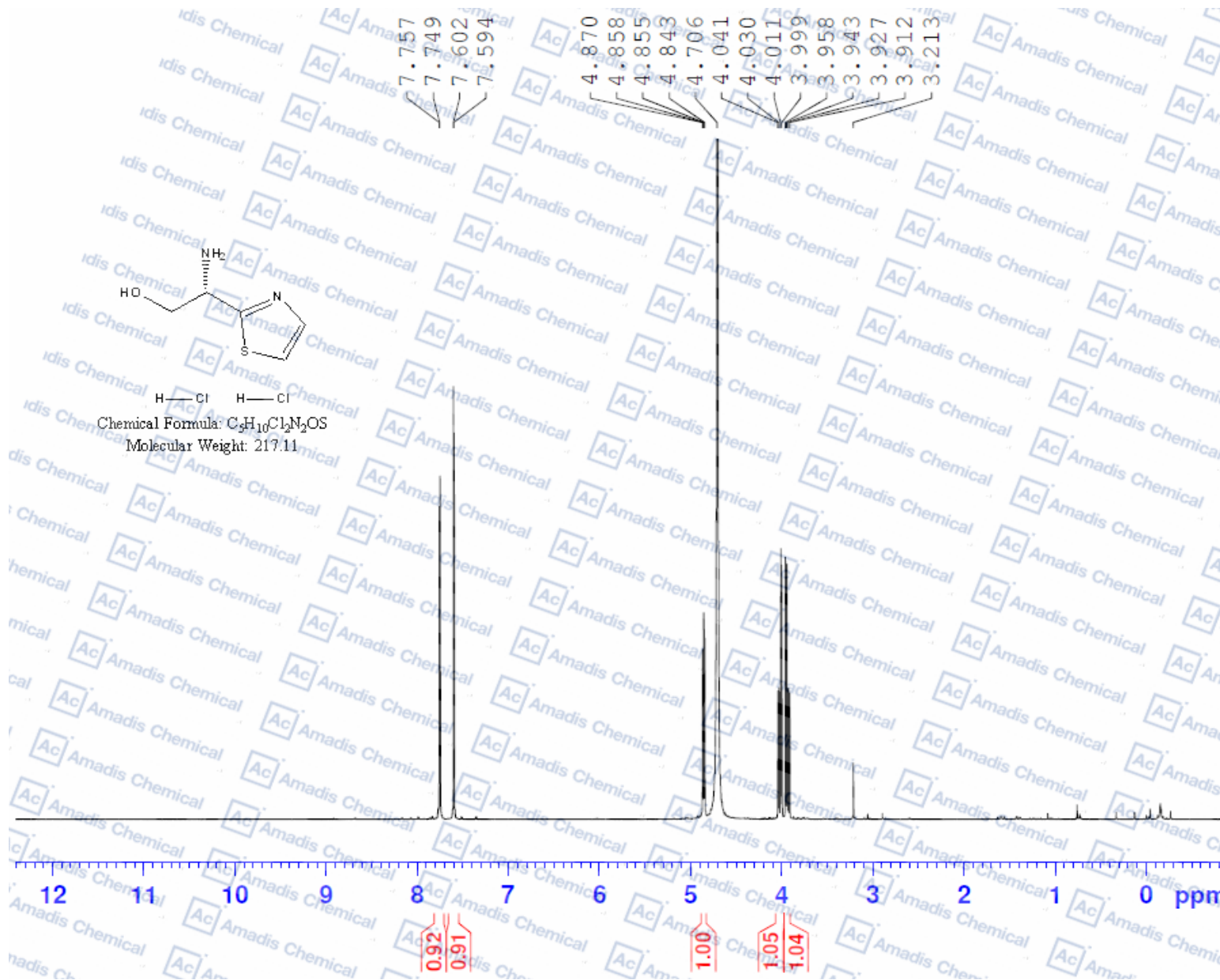

NAME	20200904
EXPNO	3
PROCNO	1
Date_	20200904
Time	13.04 h
INSTRUM	spect
PROBHD	Z116098.0406 (
PULPROG	zg30
TD	65536
SOLVENT	D2O
NS	16
DS	2
SWH	8012.820 Hz
FIDRES	0.122266 Hz
AO	4.0894966 sec
RG	126.41
DW	62.400 usec
DE	6.50 usec
TE	294.9 K
DI	1.0000000 sec
TDO	1
SFO1	400.1324708 MHz
NUC1	1H
P1	10.00 usec
SI	65536
SE	400.1300000 MHz
WDW	EM
SSB	0
LB	0.30 Hz
GB	0
PC	1.00

*For R&D use only