



Current Data Parameters  
NAME CPD101722-20221121-H  
EXENO 1  
PROCNO 1

F2 Acquisition Parameters  
Date 20221122  
Time 10.22  
INSTRUM spect  
PROBHD 5 mm PABBO BB/  
PULPROG zg30  
TD 65536  
SOLVENT MeOD  
NS 16  
DS 2  
SWH 8012.820 Hz  
FIDRES 0.122266 Hz  
AQ 4.0894465 sec  
RG 131.1  
DW 62.400 usec  
DE 6.50 usec  
TE 294.5 K  
BI 1.00000000 sec  
TD0 1

==== CHANNEL f1 =====  
SFO1 400.1324710 MHz  
NUC1 1H  
P1 10.00 usec  
PLW1 16.00000000 W

F2 Processing parameters  
SI 65536  
SE 400.1300100 MHz  
WDW EM  
SSB 0  
LB 0.30 Hz  
GB 0  
PC 1.00

CPD101722-20221121-H

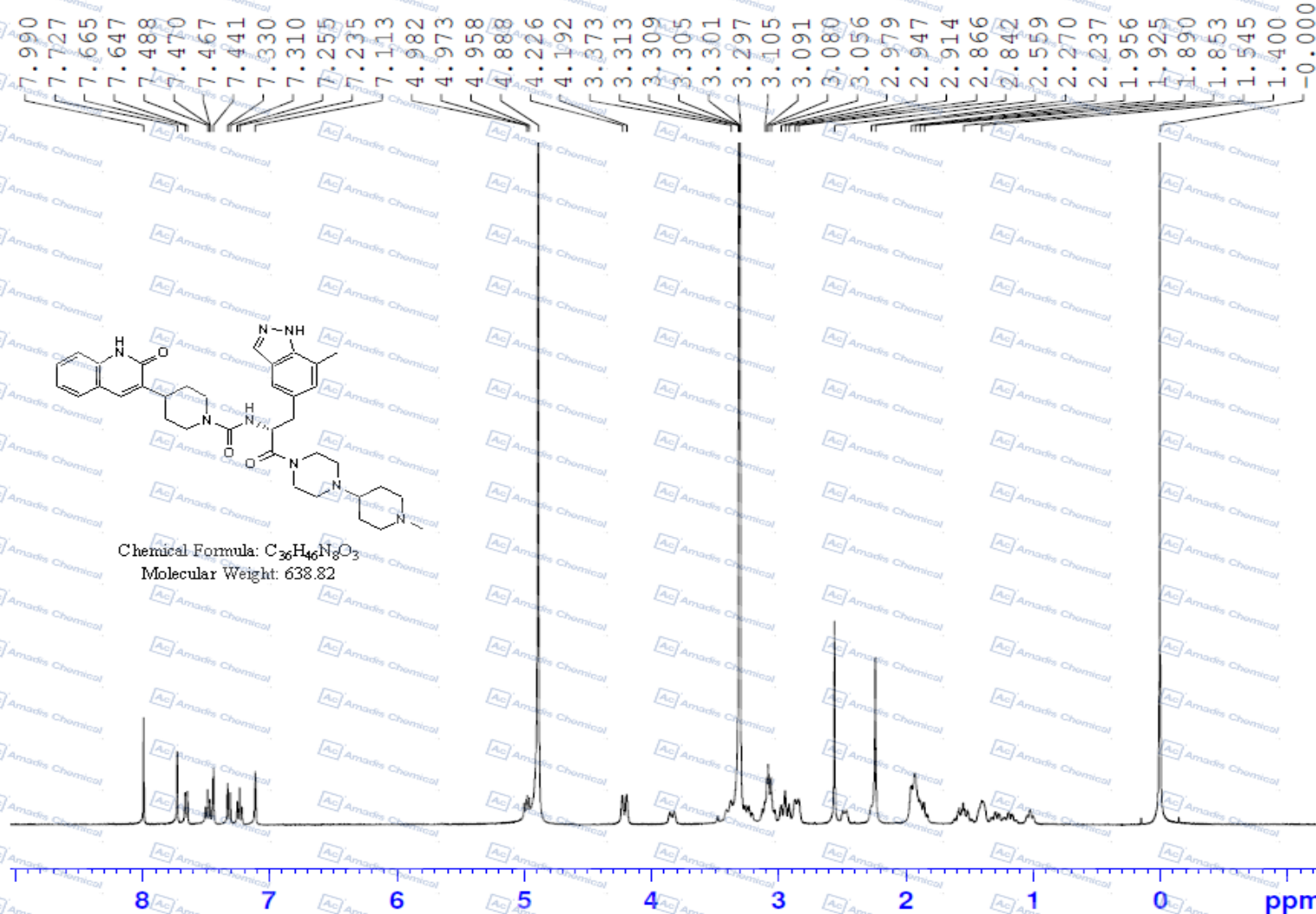

Chemical Formula: C<sub>36</sub>H<sub>46</sub>N<sub>8</sub>O<sub>3</sub>  
Molecular Weight: 638.82

Integration values: 1.01, 1.06, 1.01, 2.05, 0.99, 0.96, 0.95, 1.54, 2.00, 1.00, 1.67, 1.72, 4.52, 2.26, 1.98, 2.98, 1.10, 4.01, 6.21, 2.11, 2.02, 2.33, 0.98

\*For laboratory or manufacturing use only, not for drug, food and household use.