

Chemical Formula: $C_{29}H_{23}Cl_2N_2NaO_7S$
Molecular Weight: 637.46

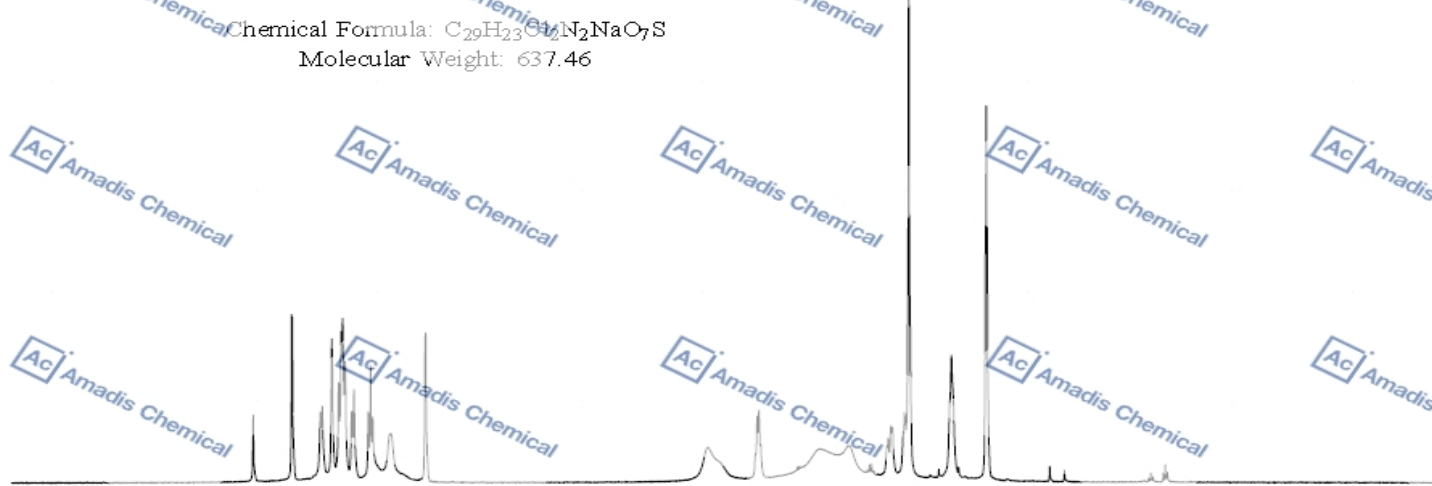

Current Data Parameters
NAME Amadis chemical
EXNO 38
PROCNO 1

F2 - Acquisition Parameters
Date_ 20240129
Time 14.06 h
INSTRUM spect
PROBHD Z116098_0513 (
PULPROG zg30
TD 32768
SOLVENT DMSO
NS 16
DS 0
SWH 10000.000 Hz
FIDRES 0.610352 Hz
AQ 1.6384000 sec
RG 198.04
DW 50.000 usec
DE 6.50 usec
TE 290.2 K
D1 0.0000000 sec
TD0 1
SFO1 400.1325608 MHz
NUC1 H
P1 3.33 usec
PLW1 16.66200066 W

F2 - Processing parameters
SI 16384
SF 400.1300000 MHz
WDW EM
SSB 0
LB 0 Hz
GB 0
PC 1.00

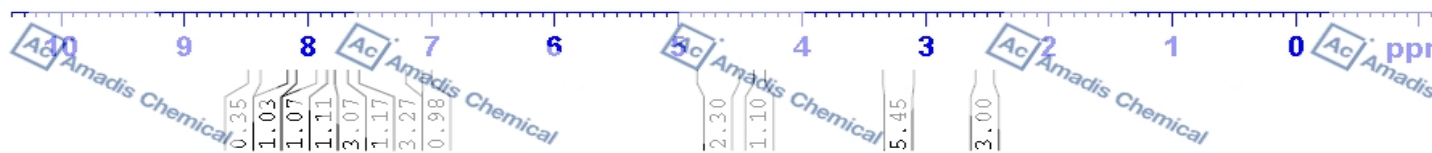

*For laboratory or manufacturing use only, not for drug, food and household use.