



Current Data Parameters
NAME 0301-4640
EXFNO 10
PROCNO 1

F2 - Acquisition Parameters

Date_ 0240304
Time 11.02 h
INSTRUM spect
PROBHD 2116098_0490 (zg30)
PULPROG zg30
TD 65536
SOLVENT CDCl3
NS 16
DS 2
SWH 8012.820 Hz
FIDRES 0.244532 Hz
AQ 4.1894465 sec
RG 1500.99
DW 62.400 usec
DE 6.50 usec
TE 295.9 K
D1 1.00000000 sec
TDO 1
SF01 400.1524709 MHz
NUC1 1H
P1 10.00 usec
PLW1 14.9799995 W

F2 - Processing parameters

SI 65536
SF 400.1500087 MHz
WDW EM
SSB 0
LB 0.30 Hz
GB 0
PC 1.00

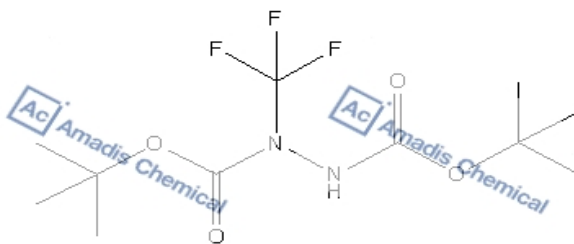

Chemical Formula: C₁₁H₁₉F₃N₂O₄
Molecular Weight: 300.28

1.565
1.520
1.489
0.000

9.00
8.96

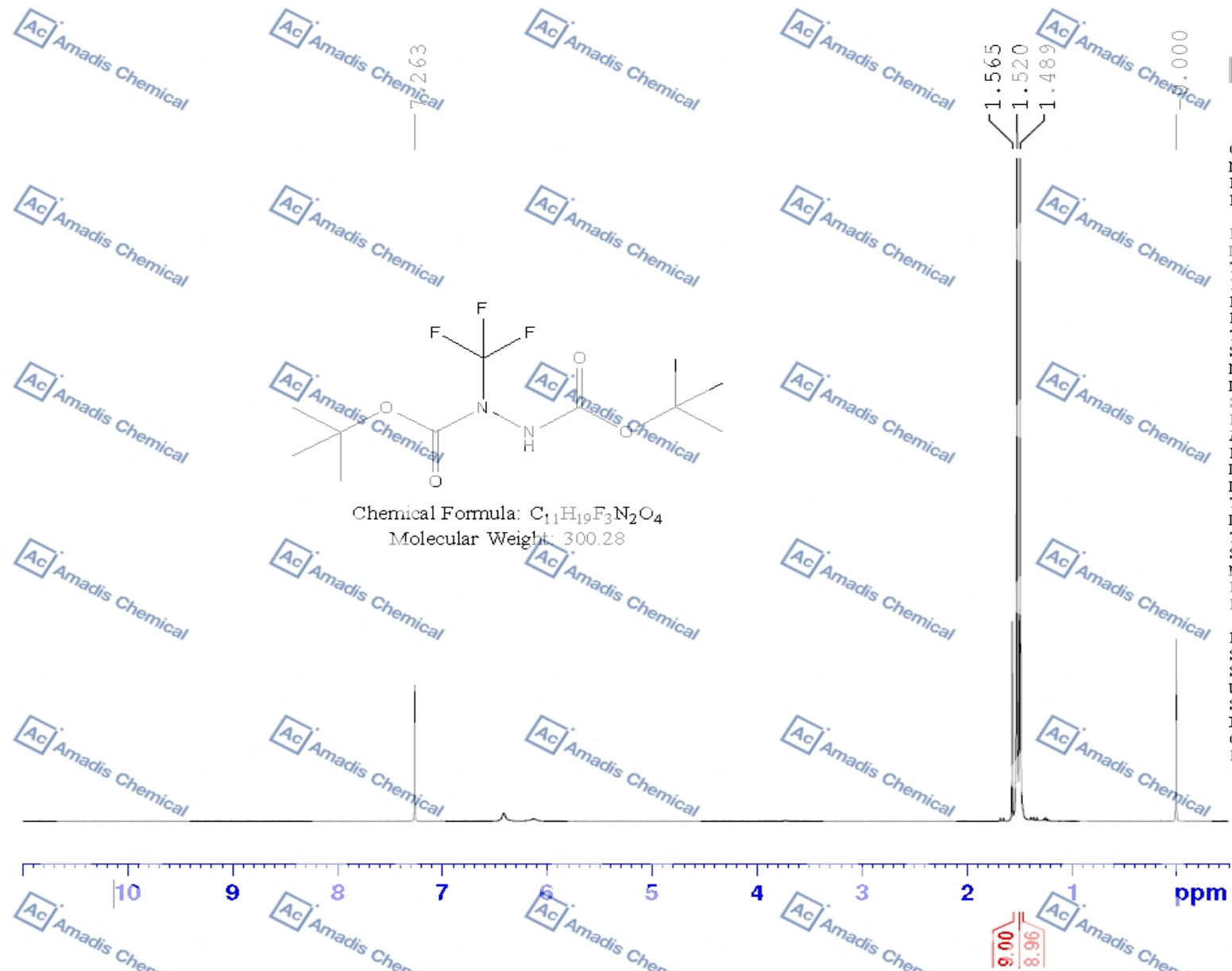

*For laboratory or manufacturing use only, not for drug, food and household use.