

LCMS of 74443-35-9

Compound Code : 74443-35-9
 Data File : J:\LCMS-3\2018\09\20180906\20180906 2018-09-07 08-15-3->
 Injection Date : Fri, 7. Sep. 2018 Inj. Vol. : 2ul
 Sample Name : 74443-35-9 Location : P1-B-07
 Acq Operator : SYSTEM Inj. No. : 1
 ChemStation Ver.: B.04.03

Acq. Method : D:\DATA\2018\09\20180906\20180906 2018-09-07 08-15-30\>
 Analysis Method : D:\CHEM32\1\METHODS\DEF_LC.M
 Sample Info.: Column:C18;Column size:4.6*50mm;mobile phase:B(ACN),A(0.1%
 TFA in water);gradient Bxas Acq.Method above

Instrument Info: Agilent 1260 HPLC and 6120 MSD

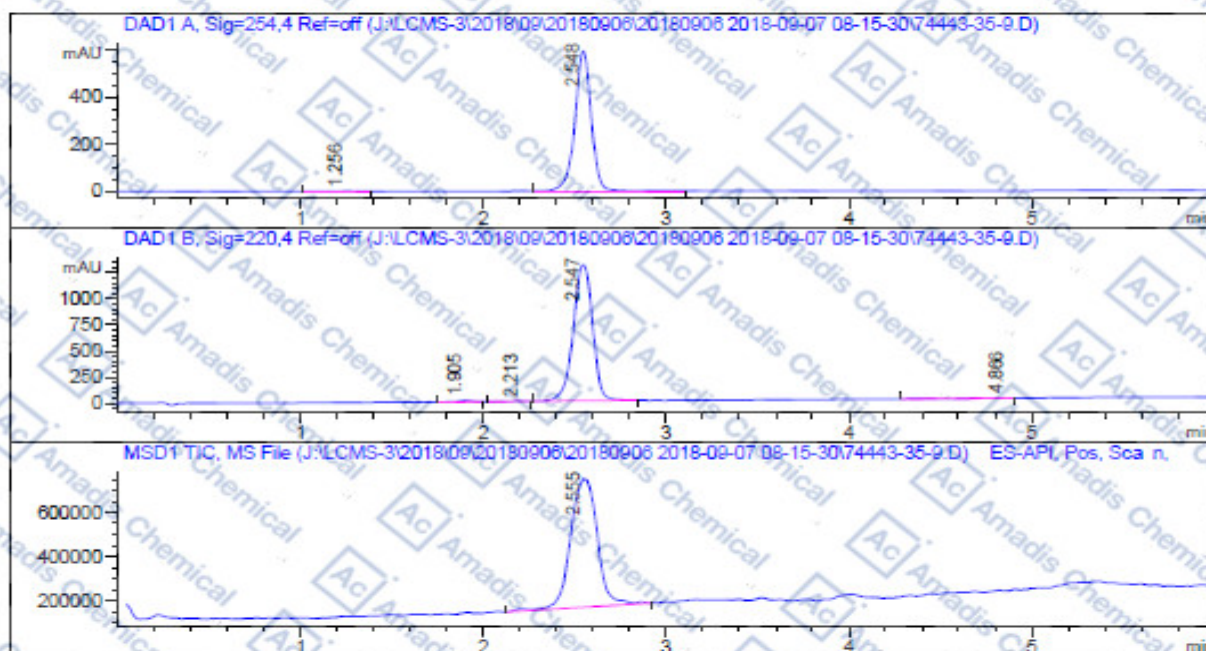

Integration Results

Signal 1: DAD1 A, Sig=254.4 Ref=off

#	R.T.	Type	Height	Height%	Width	Area	Area %
1	1.256	BB	1.174	0.197	0.079	5.928	0.160
2	2.548	BB	595.273	99.803	0.097	3702.949	99.840

Fri, 7. Sep. 2018 01:04:15 pm

Page 1 of 2

#	R.T.	Type	Height	Height%	Width	Area	Area %
---	------	------	--------	---------	-------	------	--------

Signal 2: DAD1 B, Sig=220,4 Ref=off

#	R.T.	Type	Height	Height%	Width	Area	Area %
1	1.905	BB	10.859	0.825	0.079	56.475	0.579
2	2.213	BB	1.464	0.111	0.079	7.359	0.075
3	2.547	BB	1303.604	98.987	0.116	9664.478	99.030
4	4.866	BB	1.017	0.077	0.362	30.829	0.316

Signal 3: MSD1 TIC, MS File

#	R.T.	Type	Height	Height%	Width	Area	Area %
1	2.555	BB	582137.375	100.000	0.169	5.954e+006	100.000

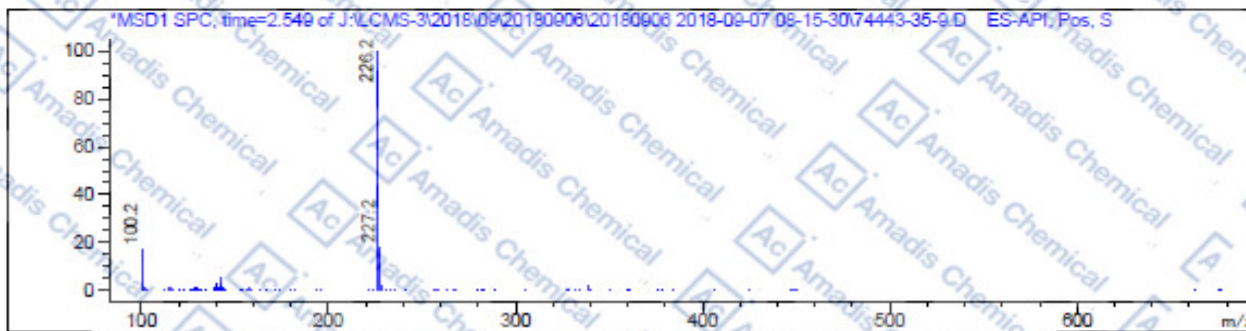

*** End of Report ***

* If you have any comments and suggestions, please contact us by sales@amadischem.com