

HPLC of 1352834-55-9

```

-----
Acq. Operator   : 1260-03                      Seq. Line :    5
Acq. Instrument : ELSD                          Location  : P2-A3
Injection Date  : 10/28/2019 11:18:09 AM        Inj       :    1
                                           Inj Volume: 5.000 µl
Different Inj Volume from Sample Entry! Actual Inj Volume : 8.000 µl
Acq. Method    : C:\Chem32\1\1806\20191028001 2019-10-28 09:49:34\12MIN5-95.M
Last changed   : 10/28/2019 10:58:16 AM by 1260-03
Analysis Method: C:\Chem32\1\1806\20191028001 2019-10-28 09:49:34\12MIN5-95.M (Sequence
Method)
Last changed   : 10/28/2019 1:07:03 PM by 1260-03
                (modified after loading)
Method Info    : Column: Agilent Eclipse C18 Plus 4.6X100mm 3.5µm
                Mobile phase: A: 10mmolNH4HCO3 in water B: ACN Flow: 1.0mL/min
                Time:      0.0      3.0      8.0      12.0
                B%:       5%       5%      95%      95%
    
```

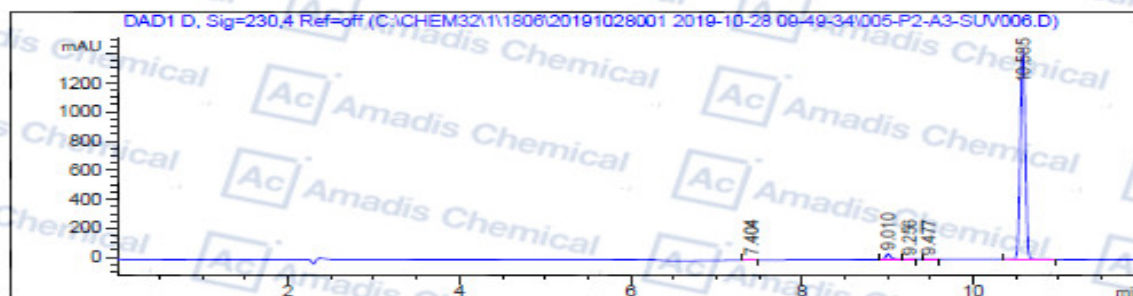

Area Percent Report

```

Sorted By      : Signal
Multiplier     : 1.0000
Dilution       : 1.0000
Do not use Multiplier & Dilution Factor with ISTDs
    
```

Signal 1: DAD1 D, Sig=230,4 Ref=off

Peak #	RetTime [min]	Type	Width [min]	Area [mAU*s]	Height [mAU]	Area %
1	7.404	BBA	0.0639	14.58187	3.40858	0.2468
2	9.010	BV R	0.0678	183.25896	41.28720	3.1018
3	9.256	VBAE	0.0602	8.17056	2.15844	0.1383
4	9.477	BB	0.0665	11.81297	2.72897	0.1999
5	10.585	BB	0.0618	5690.27393	1449.71985	96.3131

Totals : 5908.09829 1499.30305

*** End of Report ***

*If you have any comments and suggestions, please contact us by sales@amadischem.com