Amadis Chemical

Certificate Of Analysis

Name: FITM

CAS No.: 932737-65-0

Cat No.: A927931

Molecular Formula: C18H18FN5OS

Molecular Weight: 371.43

Batch No.: F23052023

Mfg.Date: 2023.05.23

Exp.Date: 2025.05.22

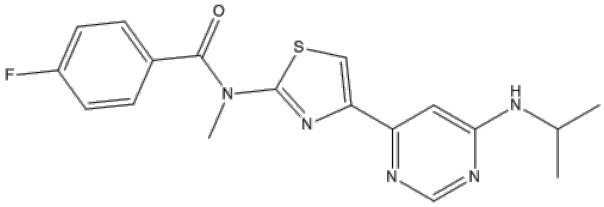

Items	Specifications	Results
Appearance	Off-white powder	Conforms
Purity	98%(min)	Conforms
Conclusion	The product tested complies with the specifications.	

Storage condition: Store in a tightly closed container in a cool and dry place.

Checker:

---

*If you have any comments and suggestions, please contact us by sales@amadischem.com *For R&D use only